



# JU GENESIS LAB

Genuine Excellence

## -CROWNS-

PFM

Bruxzir

Katana

Layered Zirconia

Emax

(\*Additional for Anterior)

Custom Shade

## -DENTURES-

Stay Plate

Full Denture

Acrylic Partial

Partial w/Metal

Valplast

Valplast w/Metal

## -NIGHT GUARDS-

Clear Retainer

Soft/Hard

3D Printed

SportGuard

(2Layers)

## -ABUTMENTS-

Titanium

Zirconia

Pick up: 949.297.8668

[judentlab@gmail.com](mailto:judentlab@gmail.com)

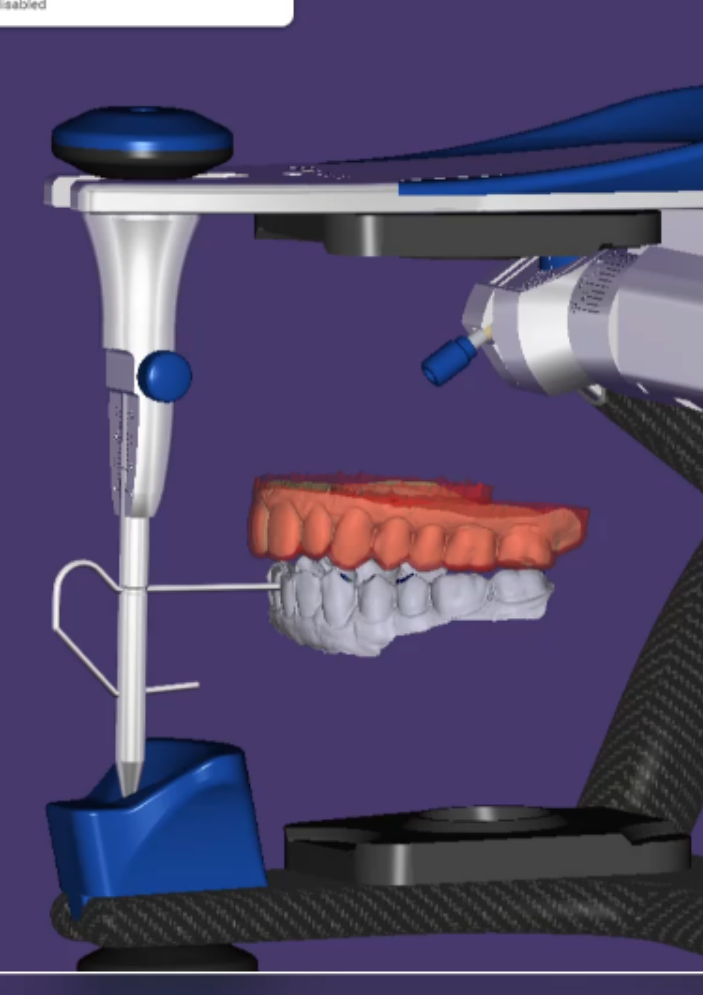

# Genuine Excellence

*Our head technician earned the National Board for Certification(CDT) and has completed the courses in NAT Technique and Zironia Design Technique in South Korea.*

*Our priority is to earn your trust and confidence. Most importantly to provide precious smiles with the best Dental Technology.*

## Digital Solution

- CROWNS & BRIDGES
- REMOVABLE DENTURES
- DIGITAL CROWNS
- CUSTOM ABUTMENTS
- 3D PRINTED MODEL

**Pick up: 949.297.8668**  
judentlab@gmail.com

**Inlab(Cerec) : Ju Dental Lab**  
**Meditlink : Ju Genesis Lab**  
**DDX Portal : Ju Genesis Lab**  
**CareStream: Ju Genesis Lab**  
**iTero : 20390**

